

Patient report

Bio-Rad DATE: 09/13/2019
D-10 TIME: 08:37 PM
S/N: #DJ4I016123 Software version: 4.30-2
Sample ID: 10569500
Injection date 09/13/2019 08:37 PM
Injection #: 61 Method: HbA1c
Rack #: --- Rack position: 2

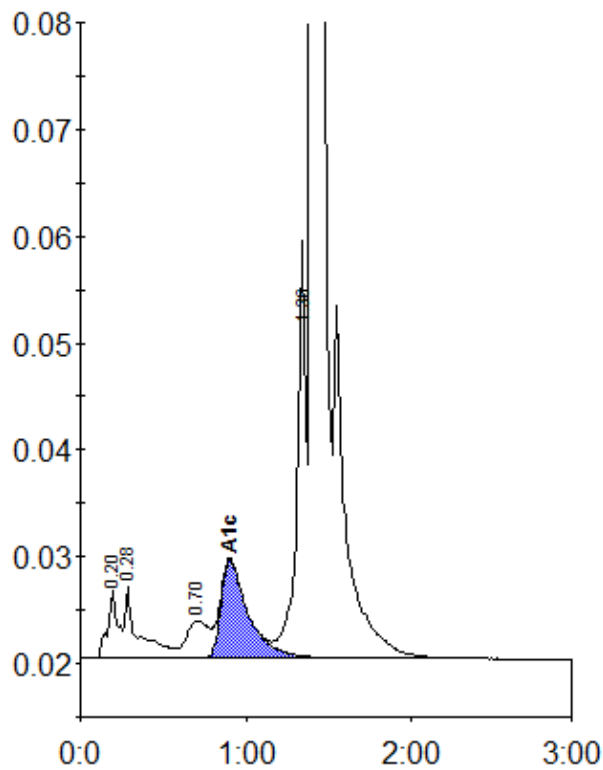

Peak table - ID: 10569500

Peak	R.time	Height	Area	Area %
A1a	0.20	6389	27678	1.0
A1b	0.28	6590	37638	1.4
LA1c/CHb-1	0.70	3438	32705	1.2
A1c	0.90	9156	104281	5.4
P3	1.36	39149	142575	5.4
A0	1.40	750891	2303681	87.0
Total Area:		2648557		

Concentration:	%
A1c	5.4